

WALWORTH COUNTY
SURVEYING & MAPPING
LAKE GENEVA, WISCONSIN

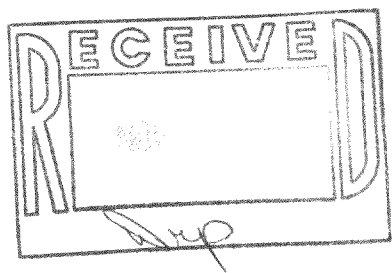
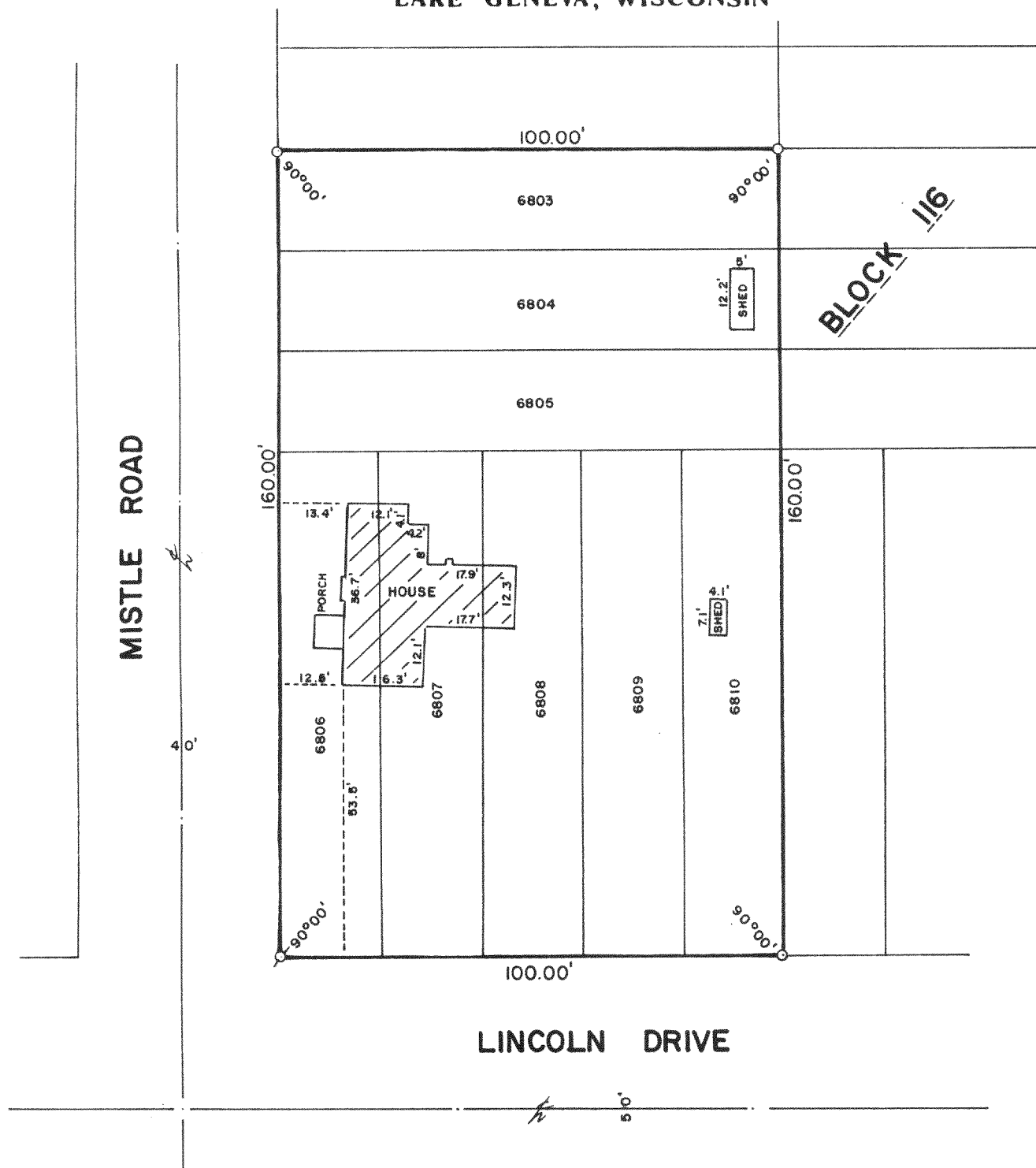

PLAT OF SURVEY OF

LOTS 6803-6810, BLOCK 116 OF LAKE
COMO BEACH, A SUBDIVISION LOCATED
IN T 2 N, R 17 E, WALWORTH COUNTY,
WISCONSIN.

ORDERED BY: MIKRUT REALTY
RT. 5, BOX 453
LAKE GENEVA, WISCONSIN
53147

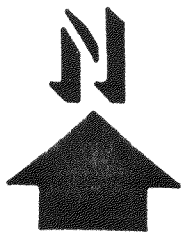

1" = 30'
○ - IRON ROD PLACED

I, ROBERT M. BAERENWALD, DO HEREBY CERTIFY THAT I
HAVE SURVEYED THE PROPERTY HEREON DESCRIBED ACCORDING
TO THE OFFICIAL RECORDS AND THAT THE PLAT HEREON IS A
CORRECT REPRESENTATION OF THE PROPERTY LINES TO THE
BEST OF MY KNOWLEDGE AND BELIEF.

Robert M. Baerenwald
ROBERT M. BAERENWALD
WISCONSIN REGISTERED LAND SURVEYOR, S-1508

Oct. 6, 1987
DATE JOB NO. 1281

NOTE: THIS IS NOT A CERTIFIED COPY UNLESS SEALED.